

# Payment Options

## Payments Through the Web

1

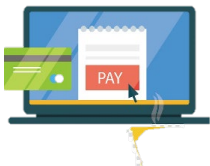

No-fee Internet payments can be made directly from your checking account by going to [Luminis](#). Click on "Self Service Banner" under Student Links. Click "Student Account", then click the "Pay Now" button and follow the prompts to make your payment. If you experience any difficulty, please contact our office at [stufin@einstein.edu](mailto:stufin@einstein.edu).

## Check Payments Through the Mail

2



Checks or money orders can be mailed to Albert Einstein College of Medicine. To ensure accuracy in posting the payment to the appropriate account, please make sure to include the **student's name and ID number** on the check. The check must be made payable to: **Albert Einstein College of Medicine**. All checks or money orders should be sent to:

**Albert Einstein College of Medicine, Attention: Office of Student Finance, 1300 Morris Park Ave., Van Etten Room 228, Bronx, NY 10461.**

Returned-check fees: A returned-check fee of \$40 will be assessed for dishonored checks, including electronic payments.

## Third Party Payments

3



If a third party (parent, employer, etc.) has agreed to pay your tuition directly, you can grant them access to your account information by adding them as an **authorized user** on [TouchNet](#). After setting up your authorized users, they will be able to log in through this [Link](#). With your consent we can also bill the third party directly. It is still your responsibility as the student to check your account on [Luminis](#) and make sure tuition has been paid.

*Note that tuition \*reimbursement\* by an employer is not the same as an agreement by your employer to \*directly\* pay your tuition.*

## Bank Wire Transfer

4



Wire payments can be made directly from your bank to Albert Einstein College of Medicine's account with the following information:

**Bank of America 100 West 33rd, New York, NY 10001**  
**Account Number: 483065993753 Routing number ACH/EFT 021000322**  
**Routing number DOM,WIRES 026009593 Swift Code: BOFAUS3N**

**Please Note:** It is crucial that the **student's name, ID number** and Einstein's office of contact (**Office of Student Finance**) are included with the wire instructions. Please review the wiring policies with your bank; there may be fees deducted from the amount of your payment. You will be responsible for any and all bank fees.

## Payment Plans

5



You can enroll in an available Payment Plan by logging into [TouchNet](#) and clicking the "Payment Plan" tab. There is a \$45 non-refundable fee which will be due at enrollment.

**Please Note:** Additional charges, adjustments or payments on the student account that occur after enrollment in a payment plan may result in an adjustment to your plan.